

Name _____

My Homework

Lesson 3

Mentally Add 10 or 100

Homework Helper



Need help? connectED.mcgraw-hill.com

Mentally add 100.

$$\begin{array}{r} 152 \\ + 100 \\ \hline 252 \end{array}$$

Helpful Hint

You know that
 $1 + 1 = 2$.

Mentally add 10.

$$\begin{array}{r} 152 \\ + 10 \\ \hline 162 \end{array}$$

Helpful Hint

You know that
 $5 + 1 = 6$.

Practice

Add.

1.
$$\begin{array}{r} 235 \\ + 100 \\ \hline \end{array}$$

2.
$$\begin{array}{r} 370 \\ + 10 \\ \hline \end{array}$$

3.
$$\begin{array}{r} 532 \\ + 100 \\ \hline \end{array}$$

4.
$$\begin{array}{r} 365 \\ + 10 \\ \hline \end{array}$$

5.
$$\begin{array}{r} 178 \\ + 100 \\ \hline \end{array}$$

6.
$$\begin{array}{r} 600 \\ + 10 \\ \hline \end{array}$$

Find the missing addend.

7. $389 + \underline{\hspace{2cm}} = 489$

8. $\underline{\hspace{2cm}} + 10 = 235$

9. $634 + \underline{\hspace{2cm}} = 644$

10. $295 + \underline{\hspace{2cm}} = 395$

11. Jackson has 389 ants in his ant farm. He puts 10 more ants in the farm. How many ants are in his ant farm now?

ant tractor

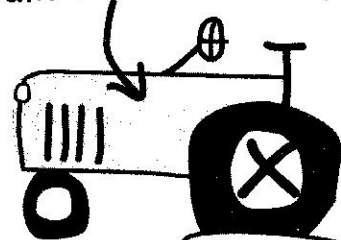

I love to work on the ant farm!

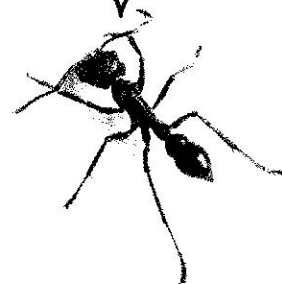

 ants

12. Ben has 115 pennies. His dad gives him more pennies. Now Ben has 215 pennies. How many pennies did his dad give him?

 pennies

Test Practice

13. Find the sum.

$$825 + 100 = \underline{\hspace{2cm}}$$

725



900



925



920



Math at Home Practice saying a number and having your child add 10 or 100 to the number mentally.